

Compact X-ray System

GXR-ES/ECS Series

*Fit for your Space,
Workflow and Budget*

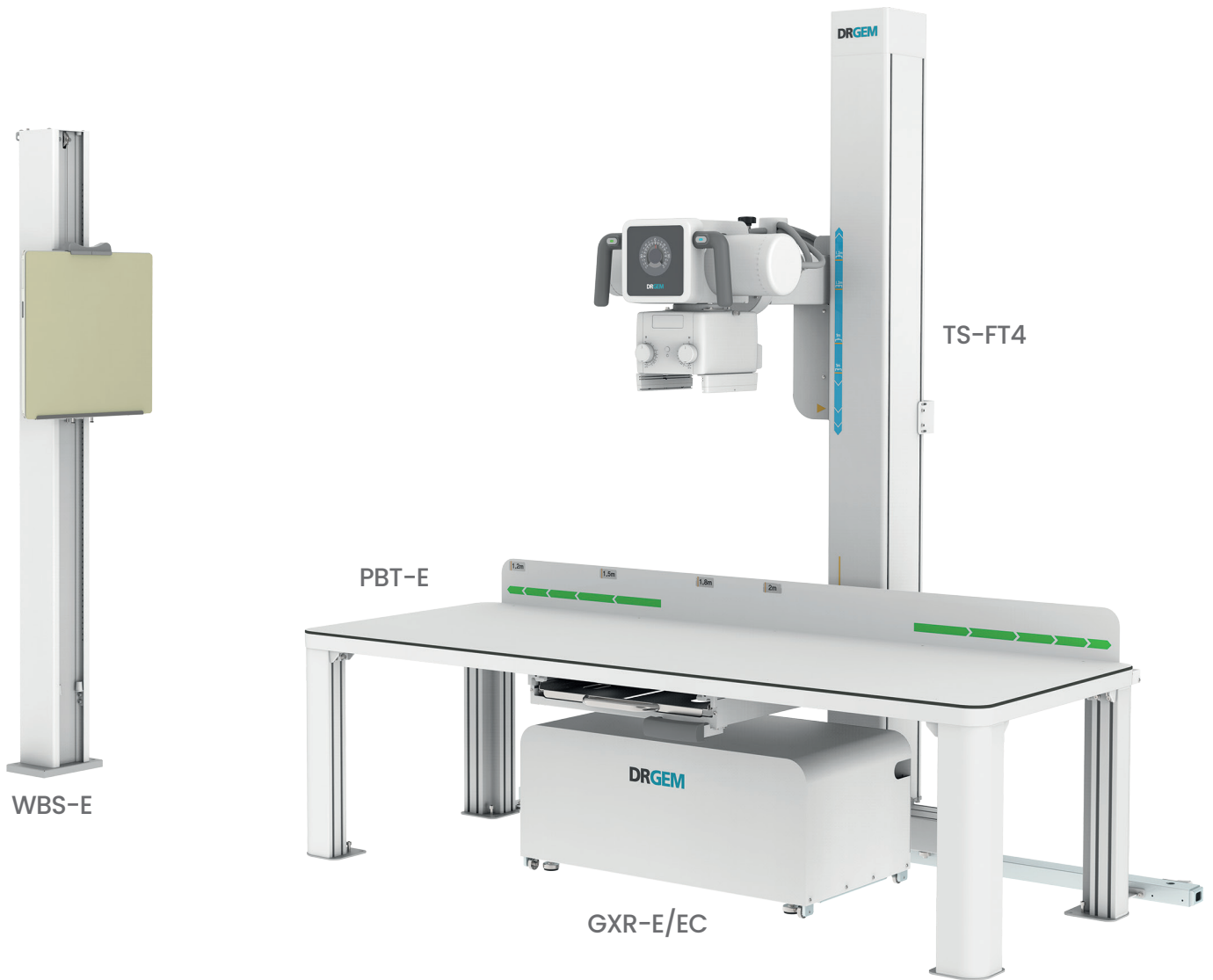

Fit for your Workflow & Budget

Various Patient Positioning

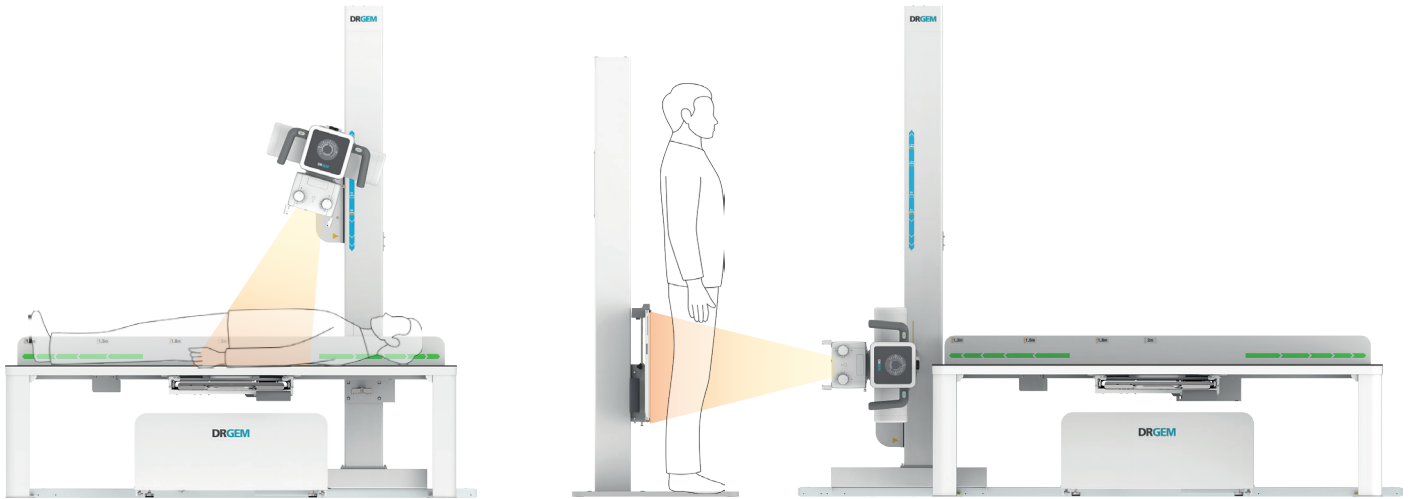
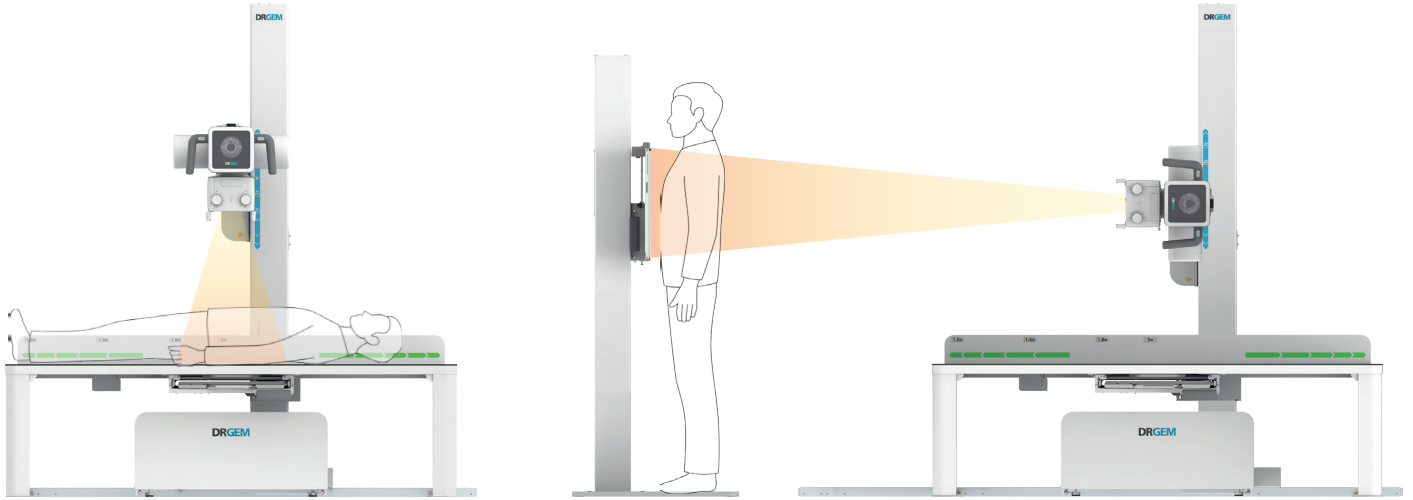

Wide Coverage for Orthopedic Diagnosis

Transverse tube movement provides wide positioning area

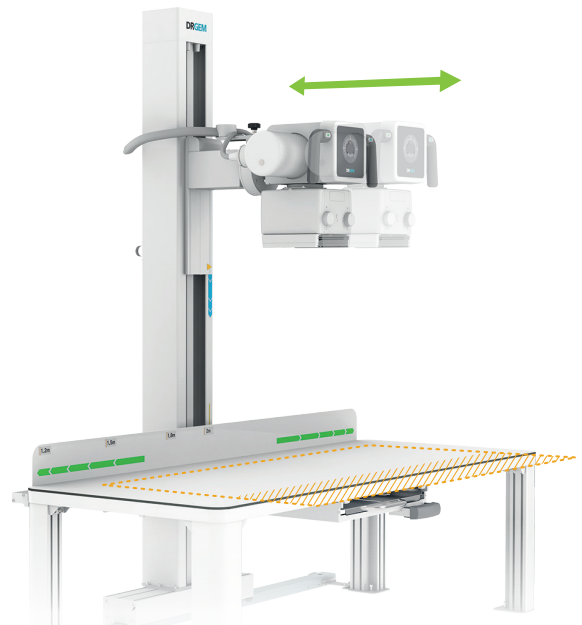
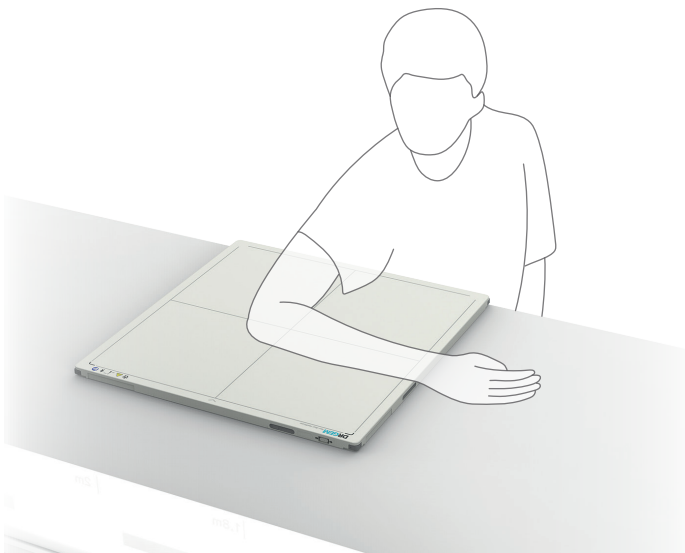

Bucky Auto Tracking

- The table Bucky is always centered on the X-ray tube focus through the linkage.
- Bucky Tracking can be easily enabled or released by simple operation for oblique examination.

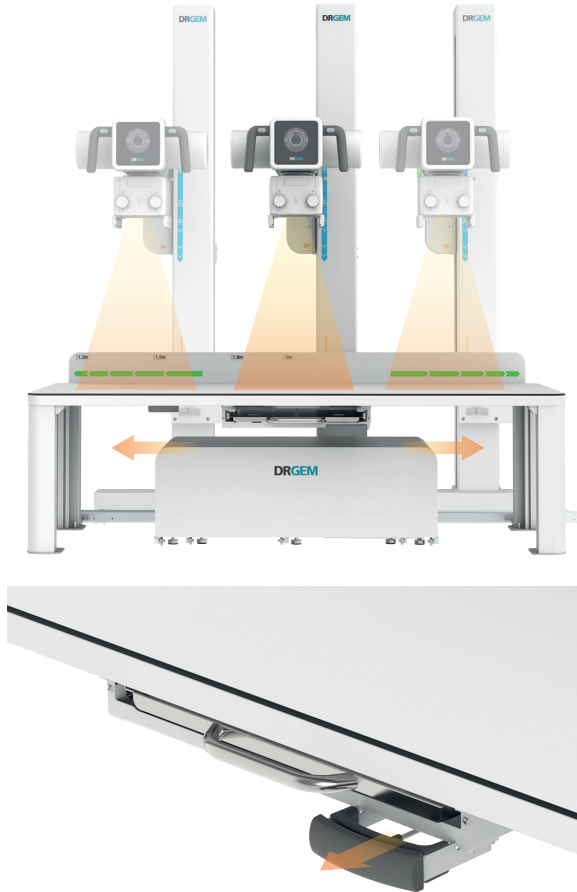

Wall Stand with Counter Balance

Counter balanced detector holder and control handle supports light and easy operation for vertical positioning.

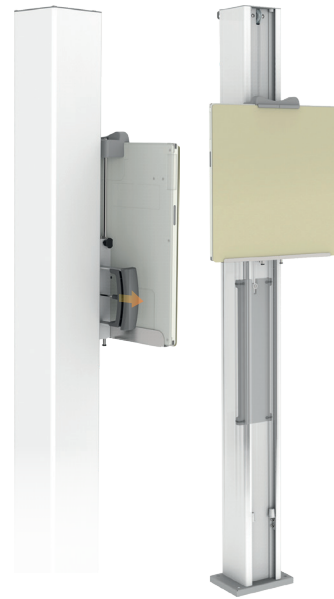

Removable Grid

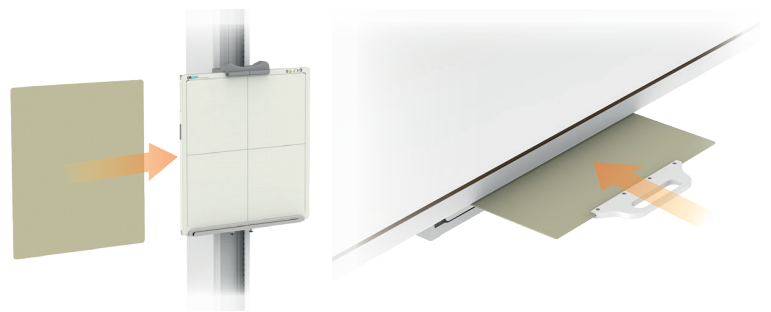

Generator Control

The operator control console is intuitively designed for user-friendly operation.



Membrane Console



Touch Console

Fully Integrated DR System with AcquiDR

- Full Integration with X-ray Generator
- Full Featured Imaging Software
- Excellent Digital Image Quality
- DICOM 3.0 Compliant

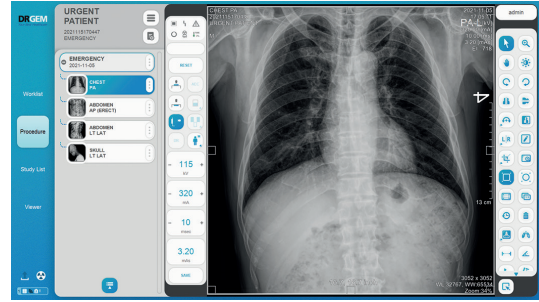

High Quality Diagnosis with Various Generator Lineup

Higher standard of Accuracy, Linearity, and Reproducibility

System Model	GXR-E20S	GXR-E25S	GXR-E32S	GXR-E40S
Generator Model	GXR-E20	GXR-E25	GXR-E32	GXR-E40
Power Rating	20kW	25kW	32kW	40kW
Line Power	200-240V~ ±10%, 50/60Hz			
kV Range	40 ~ 125kV, 1kV step			
mA Range	10 ~ 250mA	10 ~ 320mA	10 ~ 400mA	10 ~ 500mA
mAs Range	0.1 ~ 320mAs			

System Model	GXR-EC20S	GXR-EC25S	GXR-EC32S	GXR-EC40S	GXR-EC50S
Generator Model	GXR-EC20	GXR-EC25	GXR-EC32	GXR-EC40	GXR-EC50
Power Rating	20kW	25kW	32kW	40kW	50kW
Line Power	100-120V, 200-240V~ ±10%, 50/60Hz				
kV Range	40 ~ 125kV, 1kV step				
mA Range	10 ~ 250mA	10 ~ 320mA	10 ~ 400mA	10 ~ 500mA	10 ~ 640mA
mAs Range	0.1 ~ 200mAs				

Fit for your Space

Compact Size

With the generator located beneath the patient table and no requirement for wall or ceiling supports, the DRGEM's Compact System requires a floor area of only 2.7m x 1.8m as the minimum space.

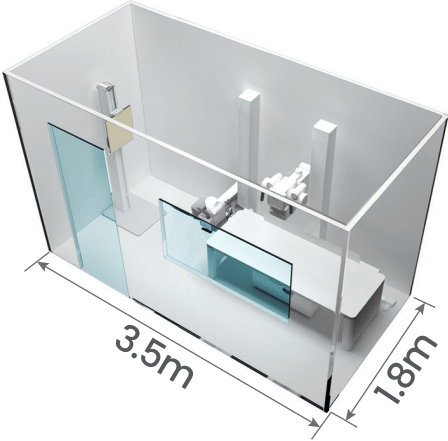
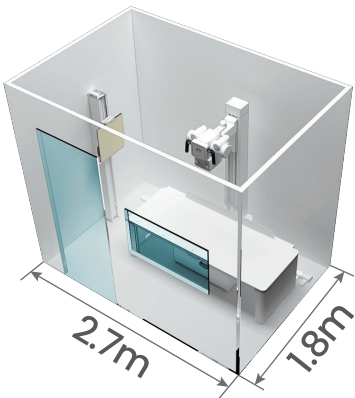

Wall Stand Options



Wall Support



WBS-E
Floor-Wall Mounted



WBS-E
Floor Base



WBS
(Wall Bucky Stand)

Table Options

Acrylic Tabletop, Side Cover

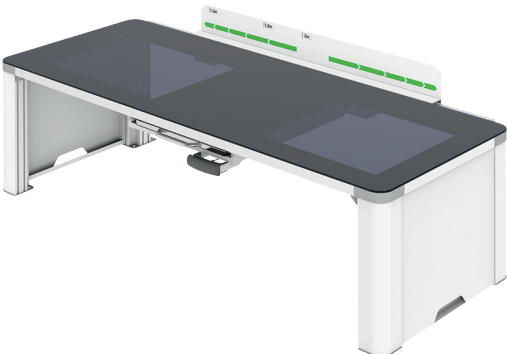

Table Height Options

- PBT-E, Laminate Tabletop, Table height options 550/660/700mm
- PBT-E, Acrylic Tabletop, Table height option 552mm

Tube Stand Options



TS-FT4

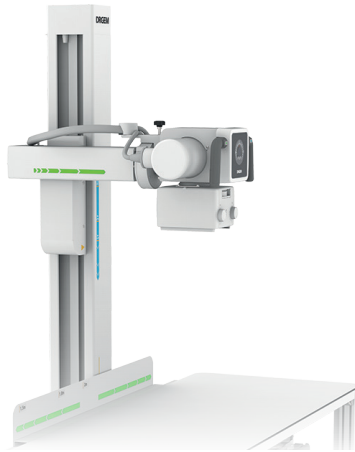

TS-FT6

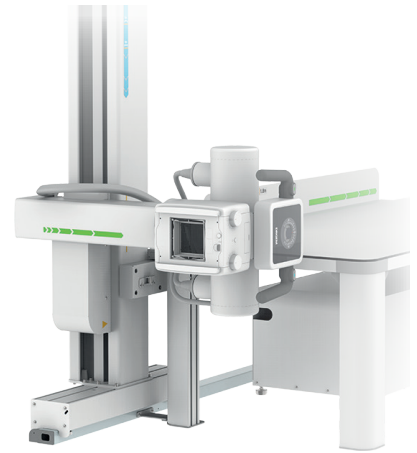

Extended Floor Rail

Other Options

- AEC ion chamber for table & WBS
- DAP (Dose Area Product) meter
- Console Stand
- Chest Handgrip
- Overhead Handgrip
- Lateral cassette holder for the table
- Handgrip for table
- Patient compression belt for table
- Protective apron/thyroid/goggle/gloves, and gonad protector

DRGEM
Your Best Healthcare

© DRGEM Corporation - All right reserved.

Reproduction in whole or in part is prohibited without the written consent of the copyright-holder.

Specifications and features are subject to change without notice.

All changes will be in compliance with regulations governing manufacture of medical equipment.

Address

Head Office/R&D 7F, E-B/D, Gwangmyeong Techno-Park, 60 Haan-ro, Gwangmyeong-si, Gyeonggi-do, Korea (14322)
Gumi Factory 116-59, Sanho-daero, Gumi-si, Gyeongsangbuk-do, Korea (39377)
Gimcheon Factory 213, Saneopdanji-Ro, Eomo-Myeon, Gimcheon-Si, Gyeongsangbuk-do, Korea (39536)

DRGEM Service Community



24 hours 7 days Customer Support
through Salesforce Service Cloud CRM